



**Traveling Aggies**

A PROGRAM OF  
The Association of Former Students



AUGUST 10-17, 2018

Special Traveling Aggies Rate

**SAVE UP TO \$1,000**

per couple

# Discover Southeast Alaska by Small Ship

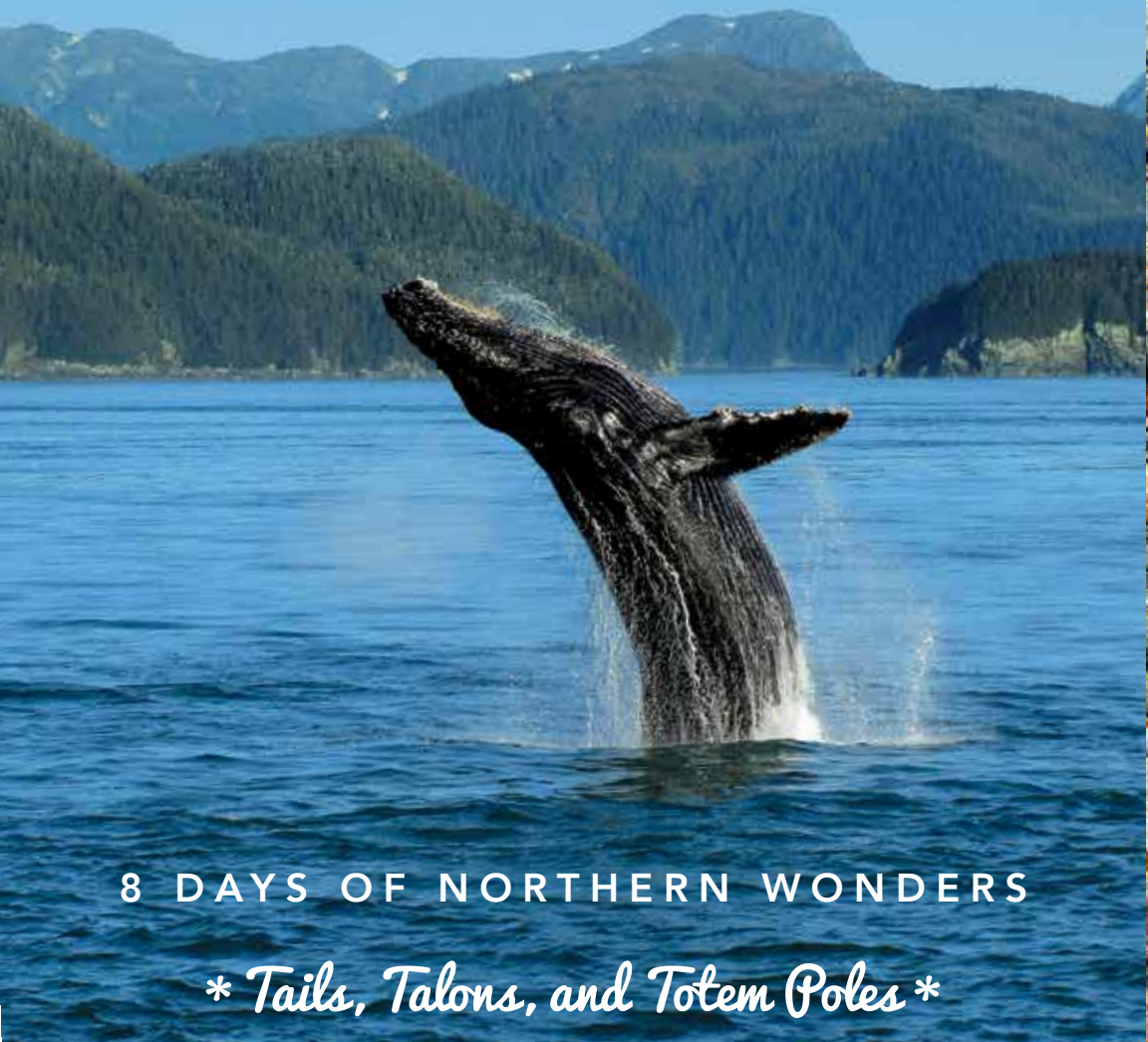

8 DAYS OF NORTHERN WONDERS

*\* Tails, Talons, and Totem Poles \**

Howdy, Ags!

Join former students and friends next summer for an expedition through some of nature's more secluded landscapes as we discover the remote inner reaches of Alaska's Inside Passage aboard the 66-passenger *Admiralty Dream*.

Enjoy the agility and flexibility of small-ship travel, up-close encounters with wildlife, stunning scenery, cultural experiences, and the guidance of two expert naturalists including an Orbridge Expedition Leader.

Capture the sight of whales breaching next to your boat, bears fishing along the shoreline, and eagles looking down from their nests—all part of nature's amazing show.

This program also offers an optional pre-extension to Denali National Park. Explore this vast and stunningly beautiful wilderness—home to Mt. Denali, the highest mountain in North America. Ride the Alaska Railroad, stay in a hilltop lodge with panoramic views located inside the park, and learn how this magnificent area became one of our nation's most breathtaking conservation areas.

Space is limited. With significant savings of up to \$1,000 per couple, we anticipate this tour will fill quickly, so be certain to reserve your spot today and share this brochure with family and friends who may be interested in traveling with you.

Reserve today online at <http://texas-am.orbridge.com>, by calling (800) 633-7514 or by returning the enclosed reservation form.

Gig 'em,

*Jennifer Bohac*

Jennifer Bohac '87, Ph.D.  
Director of Travel Programs

## Free Expedition Library

AN EARLY RESERVATION BONUS

Reserve your space by **November 3, 2017**, to receive the FREE Orbridge Expedition Library we've assembled for this program.

*This exclusive gift is to thank you for joining us early. Guests who reserve after the specified date may purchase libraries. Call for details.*

# Discover the endless beauty, abundant wildlife and native cultures of Southeast Alaska

Aboard the nimble, 66-passenger *Admiralty Dream*, you'll have access to the breathtaking byways of Alaska's Inside Passage.

With skilled naturalists by your side, you'll encounter magnificent peaks and fjords, and ice-blue glaciers of unfathomable proportions—while learning about the traditions of Alaska's indigenous cultures.





## Your 8-Day Itinerary\*

- Day 1:** Arrive in Juneau – Embarkation (D)  
Alaska State Museum, Mendenhall Glacier Visitor Center  
Overnight: *Admiralty Dream*
- Day 2:** Icy Strait / Chichagof Island (B,L,D)  
Kayak, skiff excursions, wildlife viewing  
Overnight: *Admiralty Dream*
- Day 3:** Glacier Bay National Park (B,L,D)  
Dynamic glaciers, ranger and cultural presentations  
Overnight: *Admiralty Dream*
- Day 4:** Tracy Arm Fjord (B,L,D)  
Kayak, skiff excursions, wildlife and glacier viewing  
Overnight: *Admiralty Dream*
- Day 5:** Petersburg / Frederick Sound (B,L,D)  
Wildlife viewing, Petersburg tour, hike  
Overnight: *Admiralty Dream*
- Day 6:** Eastern Baranof Island / Hidden Falls (B,L,D)  
Hidden Falls Hatchery  
Overnight: *Admiralty Dream*
- Day 7:** Lake Eva (B,L,D)  
Wildlife viewing, hike, farewell dinner  
Overnight: *Admiralty Dream*
- Day 8:** Sitka – Disembarkation (B)

**Optional Extension:** Denali National Park pre-tour

**Activity Level:** This program offers a variety of activities, typically not strenuous for guests with average mobility, including skiff rides, hiking, and kayaking. Walks and hikes are at a leisurely pace in order to see and learn as much as possible about the region. It's our expectation that guests are able to walk with good balance, and go up and down stairs easily without assistance.

\*Due to the nature of our explorations, itineraries are guidelines and may change in order to maximize wildlife and natural encounters.

## Program Highlights

- See the spray of whales only yards away and venture into secluded coves and inlets as you get up close to nature, whether from the decks of the *Admiralty Dream*, or aboard its skiffs and kayaks.
- Accompanied by two expert naturalists including an Orbridge Expedition Leader, learn surprising details about animal behavior, glacier activity, and the wealth of natural spectacles along these protected waters.
- Learn about Alaska's culture and living history during a visit to the Alaska State Museum and from a Native Huna Tlingit Cultural Heritage Guide at Glacier Bay National Park.
- Take a guided tour of the Norwegian town of Petersburg.
- Experience a rare tour of the Hidden Falls Hatchery where you'll learn about Chum, Chinook, and Coho salmon.
- Alongside a Park Ranger, cruise the pristine waters of Glacier Bay National Park & Preserve to see the sanctuary's deep fjords, tidewater glaciers, and snow-capped mountain ranges.
- **What's included:** 7 nights aboard the *Admiralty Dream*; all excursions and presentations; 7 breakfasts, 6 lunches, and 7 dinners; beverages including complimentary beer and wine with lunch and dinner; gratuities to Orbridge Expedition Leader, drivers and porters; and airport transfers for guests arriving and departing during the suggested times.



## Admiralty Dream

Aboard the *Admiralty Dream*, you can go where large ships cannot—gaining exclusive access to channels and bays full of wildlife.

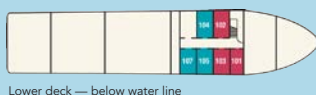

Lower deck — below water line



Main deck



Upper deck



Bridge deck



**B C**

Two single beds (77" x 46" and 69" x 26"), drawers, bathroom with combination shower/toilet. Lower deck cabins do not have windows. 74 sq. ft.



**A**

Two single beds, view window, wardrobe, private bathroom with combination shower/toilet. 93 sq. ft.



**AA**

Two single beds or one double bed, view window, wardrobe, private bathroom with combination shower/toilet. 93-96 sq. ft.



**AAA**

Two single beds, view window, wardrobe, private bathroom with combination shower/toilet. 122 sq. ft.

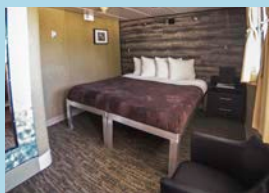

**Deluxe**

Two modular single beds or a queen bed, view window, wardrobe, private bathroom with combination shower/toilet. 134 sq. ft.



**Owner's Suite**

One queen bed, forward views from large windows, wardrobe, sitting area, private bathroom with separate shower and toilet. 135 sq. ft.

## Your Expedition Leader

Alaska is simply gorgeous, but viewing it with an Orbridge Expedition Leader at your side is another thing altogether. While watching humpback whales off the bow, your Expedition Leader will offer expert descriptions of mammals' "bubble net" form of social feeding. Kayaking together, you will observe animals like Dall's porpoises and Alaska's brown bears. Watch and learn the secrets of Alaska's wild beauty—you will be amazed.



**Orbridge**





## Optional Pre-Tour Extension

# Denali National Park

Take an Alaska Railroad journey into the scenic wilds of Alaska. Your destination: the magnificent Denali National Park and Preserve. Admire North America's highest peak and choose from exciting optional excursions.

### Extension Itinerary\*

- Day 1:** Arrive in Fairbanks (R)  
Welcome reception
- Day 2:** Fairbanks / Alaska Railroad / Denali National Park (B,D)  
Travel through expanses of boreal forest and tundra of interior Alaska; visit the Denali National Park Visitor Center and the Murie Science and Learning Center; special dinner event
- Day 3:** Denali National Park (B)  
Participate in optional excursions or enjoy leisure activities like self-guided hikes or ranger-led talks
- Day 4:** Denali National Park  
Wilderness Excursion (B,L)  
Exclusive Orbridge backcountry adventure with naturalist guide
- Day 5:** Denali National Park / Alaska Railroad / Anchorage (B,L,D)  
Travel to Anchorage by rail
- Day 6:** Depart Anchorage / Arrive Juneau / Day 1 of Main Program (B)

### Optional Excursions:

**Husky Homestead Dog Sled Presentation:** A behind-the-scenes look at championship Alaskan Huskies and their training with Iditarod, four-time winner, Jeff King.

**Denali Glacier Landing Flight:** A 100-minute plane tour of Denali, viewing the continent's deepest gorge, glaciers, surrounding peaks and valleys and a landing on one of Denali's pristine glaciers.

**Arctic Circle Flight Tour:** This 6-hour tour includes a flight crossing into the Arctic Circle, ground tour of the only year-round village in the area, and visit to Coldfoot Camp.

*Not all excursions listed may be available. Availability is also subject to sufficient participation, weather conditions, seasonal suitability and group interests. For flight excursions, weight and minimum age requirements apply.*

### Extension Highlights

- Experience a historic Alaska Railroad journey into the scenic wilds of Alaska.
- Admire the rugged forests and wildlife with superior viewing from your upgraded GoldStar glass dome seat aboard the Alaska Railroad.
- Be on the lookout for vast wildlife including moose, Dall sheep, eagles, wolves, migrating caribou, and grizzly bears.
- Familiarize yourself with Denali National Park, walking its trails with a trained naturalist.
- Listen to an Alaskan homesteader's tale of summitting Denali.
- Enjoy a special dinner including a presentation by a Murie Science & Learning Center educator.
- **What's included:** One night accommodation at Pike's Waterfront Lodge in Fairbanks, three nights accommodations at the Grande Denali Lodge, and one night accommodation at Hotel Captain Cook in Anchorage (accommodations subject to change) with breakfast each morning; transport aboard the distinguished Alaska Railroad with upgraded GoldStar Service, including seating in the upper level dome car, priority seating in the dining room, breakfast (with two alcoholic beverages/unlimited non-alcoholic beverages) during the Fairbanks to Denali segment, and lunch and dinner (with two alcoholic beverages/unlimited non-alcoholic beverages) during the Denali to Anchorage segment; a special dinner featuring a presentation by a Murie Science and Learning Center science educator; guided Denali backcountry tour with lunch; full guiding services of an Orbridge Expedition Leader; all gratuities; and transfers between hotels and airport upon arrival and departure during the suggested times.

**Early Reservation Bonus:**

See reverse for details.

**FREE ORBRIDGE**   
EXPEDITION LIBRARY

# Discover Southeast Alaska by Small Ship

**AUGUST 10-17, 2018**  
 Denali Pre-Tour: August 5-10, 2018

- Option 1:** Reserve online now at <http://texas-am.orbridge.com> or call (800) 633-7514.
- Option 2:** Secure your reservation with a deposit charged to the credit card below, or with an enclosed check payable to: Orbridge, LLC.

Cabin	Standard Rate	Special Rate*
Category C	<del>\$3,899</del>	\$3,495
Category B	<del>\$4,099</del>	\$3,695
Category A	<del>\$4,999</del>	\$4,595
Category AA	<del>\$5,499</del>	\$4,995
Category AAA	<del>\$6,199</del>	\$5,695
Deluxe	<del>\$6,499</del>	\$5,995
Owner's Suite	<del>\$7,499</del>	\$6,995
Single (Cat. C)	<del>\$5,899</del>	\$5,495
Denali Pre-Tour: \$2,995*		
Single Pre-Tour: \$3,695		

**Guest Information:**

Guest #1 Name: \_\_\_\_\_ Class Year \_\_\_\_\_

Guest #2 Name: \_\_\_\_\_ Class Year \_\_\_\_\_

Address: \_\_\_\_\_

City: \_\_\_\_\_ State: \_\_\_\_\_ Zip: \_\_\_\_\_

Email: \_\_\_\_\_ Phone: \_\_\_\_\_ Alt. Phone: \_\_\_\_\_

Category Preference: 1st choice \_\_\_\_\_ 2nd choice \_\_\_\_\_

**Deposit:**

(#) \_\_\_\_\_ guests joining program (\$850/person) +

(#) \_\_\_\_\_ guests joining extension (\$500/person) = Total deposit: \$ \_\_\_\_\_

**Denali Extension Optionals (added to your final invoice):**

(#) \_\_\_\_\_ guests joining Husky Homestead Dog Sled Presentation (\$62/adult)

(#) \_\_\_\_\_ guests joining Denali Glacier Landing Flight (\$524/person)

(#) \_\_\_\_\_ guests joining Arctic Circle Flight Tour (\$499/person)

Participants' dressed weight: Guest #1 \_\_\_\_\_ Guest #2 \_\_\_\_\_ (for flights only; to balance the aircraft)

**Deposit Payment:**

Check enclosed    Online Check/ACH    MasterCard/Visa    American Express    Discover

Card #: \_\_\_\_\_ Exp. date: \_\_\_\_\_ CVV: \_\_\_\_\_

Name (as printed on card): \_\_\_\_\_

Billing address (if different from above): \_\_\_\_\_

City: \_\_\_\_\_ State: \_\_\_\_\_ Zip: \_\_\_\_\_

**I/we have read, understand, and agree to the full Terms & Conditions at <http://terms.orbridge.com> and detailed in program documents; and that Orbridge LLC is authorized to charge my credit card above and/or take my/our deposit for this program.**

Signature: \_\_\_\_\_ Date: \_\_\_\_\_

**Mail or fax reservation form and deposit to:** Traveling Aggies, The Association of Former Students  
 505 George Bush Drive, College Station, TX 77840  
 Fax: (979) 845-9263

No funds donated to The Association of Former Students or to Texas A&M University have been used in the production or mailing of this travel brochure; all such costs are covered by the tour supplier.

**Registration, Deposits and Final Payment.** To confirm and secure your reservation, a deposit of \$850 per person per program, a deposit for any extension(s), and any non-refundable advanced payments, payable by check, online check/ACH, money order, wire transfer of same day U.S. funds, or major credit card, is due at the time of registration. Final payment, including any extension(s) and optional(s), is payable by check, online check/ACH, money order, or wire transfer of same day U.S. funds ONLY and due no later than 90 days prior to the scheduled program departure date. If your reservation is made fewer than 90 days prior to departure, the entire cost of the program, including any extension(s) and optional(s), is due at the time of registration by check, money order, or wire transfer of same day U.S. funds ONLY. If final payment is not received by Orbridge at least 90 days prior to the scheduled program departure date, Orbridge may, at any time and with or without notice, cancel your reservation in its sole discretion with no right of refund. All payments we receive from you are herein defined as "Payments." CST#2098750-40 WST#602828994

**Cancellations and Refunds.** All cancellations must be submitted to Orbridge in writing and will be subject to a cancellation fee ("Cancellation Fee") as follows: (a) if the cancellation notice is received by Orbridge 275 or more calendar days prior to the scheduled departure date, all deposits will be fully refunded; (b) if the cancellation notice is received by Orbridge between 274 and 151 days prior to the scheduled departure date, the Cancellation Fee will be \$500 per person per program and \$300 per person per program for extensions; (c) if the cancellation notice is received by Orbridge between 150 and 91 days prior to the scheduled departure date the Cancellation Fee will be the full deposit per person per program including any extension; (d) if the cancellation notice is received by Orbridge 90 or fewer days prior to the scheduled departure date, the Cancellation Fee will be the full program price. In addition to and not in lieu of the foregoing, a Cancellation Fee equal to 100% of the carrier charge applies to all non-refundable airfares due to your cancellation made at any time prior to the scheduled program departure date, as applicable. Refunds, if any, of any Payments in excess of the aggregate Cancellation Fee shall be processed within 30 calendar days of our receipt of your written notice.

For complete Terms & Conditions, visit <http://terms.orbridge.com> | Copyright © 2017 Orbridge, LLC | [www.orbridge.com](http://www.orbridge.com) | (866) 639-0079

\*Special group rate; limited offer. Rates are per person based on double occupancy except where noted as Single, in U.S. dollars. Airfare not included. Single availability limited. \*\*A complement to the educational component of this journey, Expedition Libraries are curated collections of useful resources and background reading tailored to this program. Place your deposit on or before the specified date, and one Expedition Library per room will be sent upon receipt of final payment. Libraries may be purchased; please call for details.

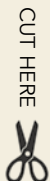



# Traveling Aggies

A PROGRAM OF  
The Association of Former Students®



## Discover Southeast Alaska by Small Ship

AUGUST 10-17, 2018

Special Traveling Aggies Rate: **Save up to \$1,000**  
per couple

**FREE ORBRIDGE** 

EXPEDITION LIBRARY

When you reserve  
by November 3, 2017\*\*

### What Guests Are Saying...

*We will forever cherish our amazing memory of trips taken with the Traveling Aggies, as well as wonderful new friendships we have made! Now, whenever we travel on 'non-Aggie' trips, we realize nothing can compare!*  
~Randy '74 & Gail Parker

*We have done several trips with the Traveling Aggies, and just can't say enough about how wonderful it is to have our instant family traveling with us. And to have everything arranged so that we know we're getting the best option is terrific! So much fun!*  
~Robert '73 & Linda '75 Flesher

*I really enjoy traveling with other Aggies. It doesn't matter what classes we are, we have a great thing in common, Texas A&M!*  
~Marta Hollowell '82

Traveling Aggies  
The Association of Former Students  
505 George Bush Drive  
College Station, TX 77840

PRSR STD  
U.S. POSTAGE  
PAID  
PERMIT NO. 825  
SAN DIEGO, CA